



REPUBLIC OF SLOVENIA

MINISTRY OF AGRICULTURE, FORESTRY AND FOOD

www.mkgp.gov.si, e: gp.mkgp@gov.si
Dunajska cesta 58, 1000 Ljubljana
t:386 1 478 90 39, f: +386 1 478 9133



SINERGISE



Integrating external registers within Farm Registry/ LPIS or how to improve administrative controls

Alenka Rotter (MAFF)

Grega Milčinski (Sinergise)

L. Avbelj, D. Gostenčnik, M. Kadunc, A. Okorn, T. Petkovšek, D. Vitas



Contents



- **Farm registry/LPIS evolution within a country**
- **Types of checks**
- **Examples**
- **How to establish controls**
- **Benefits**
- **Conclusion**



LPIS evolution within a country - start



- **Set-up infrastructure**
- **Buy aerial photography**
- **Buy existing / develop new LPIS software**
- **Setup initial data**
 - using last year's claims and possible the cadastre
- **Educate users**
- **Go live**

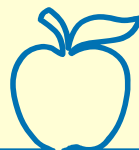
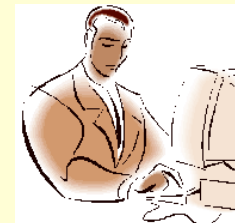
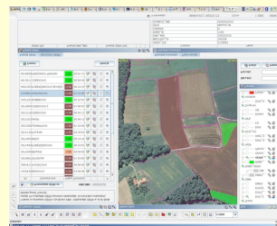

LPIS evolution – problems



- **First problems occur**
 - **Staff have problem using the software (is complex)**

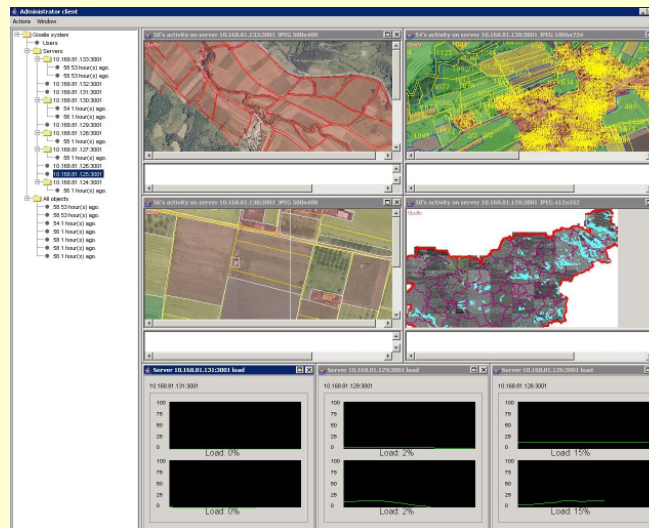

- **Staff have problem implementing the methodology (is complex; it is sometimes tough, farmers want to declare as much land as possible)**



LPIS evolution – problems



- **EU audit happens**

- **their response: nice job, but you can do even better**



- **How to do it better? Use all available administrative controls (in 100% cases!!!)**



LPIS evolution – LPIS Update



SINERGISE



- **In a few years, more data inconsistency issues:**
 - the farmer does not even exist (typing error)
 - same farmer having more farm holdings or non-existing farmers within the LPIS
 - husband and wife having two separate farm-holdings
 - a farmer claims there is arable land although the foresters are cutting down the trees there
 - ... many more
- **The system is only using controls within the agriculture area and not using all other registers available in the country**
- **Let's go through some examples**

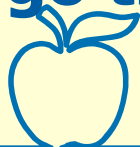

MINISTRY OF AGRICULTURE, FORESTRY AND FOOD

Types of checks

- **Control while entering data**
- **Nightly data consistency checks**
- **External action triggered controls**

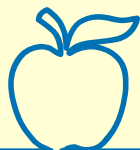

Control while entering data



- **Primary**

- Use “select value” instead of “free text”

~~Drugi predstavnik~~

Nosilec

- Nosilec
- Pooblaščenec
- Zastopnik
- Drug predstavnik**
- Nihče

Ulica :

Dunaj

- Dunajska cesta**
- Dunajska ulica



Control while entering data



● Secondary

- Once the form is filled, check for data consistency and reject improper values
- Once the whole process is finished, check once more for consistency of data against all records in the database

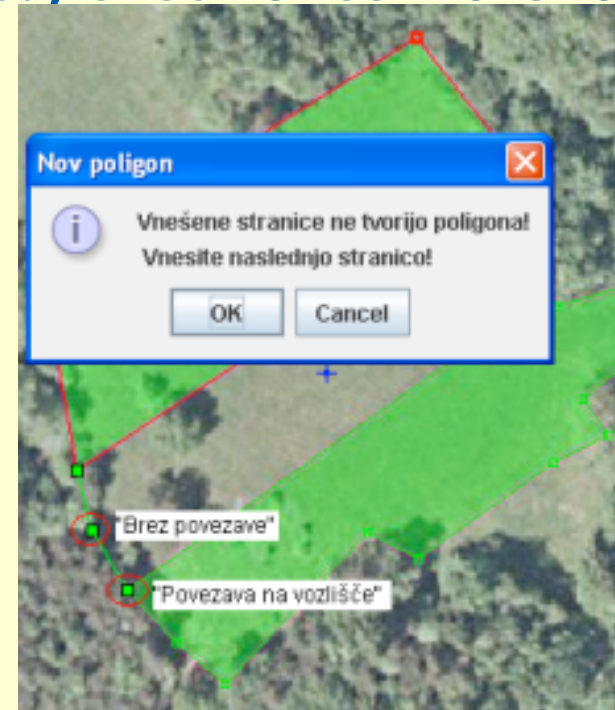

Control while entering data



● Benefits

- Less work for end-user
- More structured data
- Erroneous data do not even come to the database

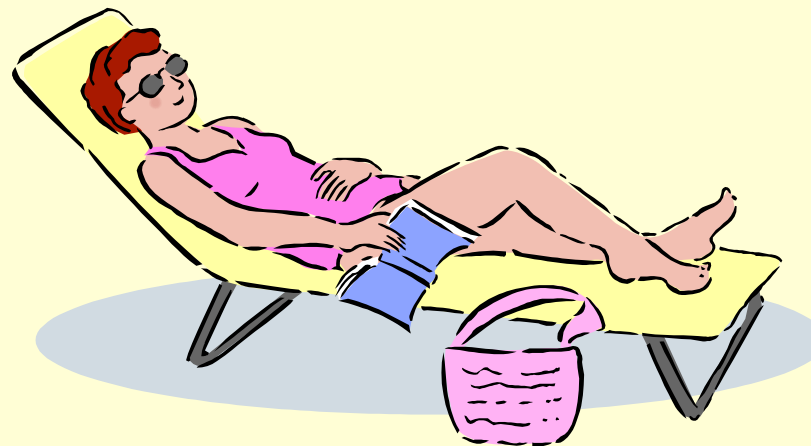

Example – Central population register



● Available checks and benefits

- the person is a “real one”
 - he/she does exist
- the person is unique
- no need to fill person’s data
 - query them in the register
- the person’s data are maintained by some other institution, which has better sources

● Potential problems

- Use of personal data
 - LPIS has the access to only those people who are farmers and they give right to use these data



Example – Street addresses



- **LPIS has by design exact location**
- **What about farm buildings (holdings)?**
 - These are useful for some other cases
 - how to find/contact a farmer
 - disease outbreak analytics (stables, etc.)
- **Again, no need to type exact address, select from a list of values**
- **Check that there are not two people from the same family claiming two fictiously different farm holdings**
 - **To be entitled for some specific measures**

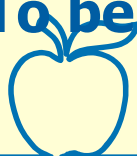

Example – Register of house holdings



- **Easier management of farm members**

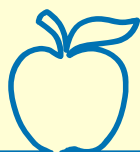
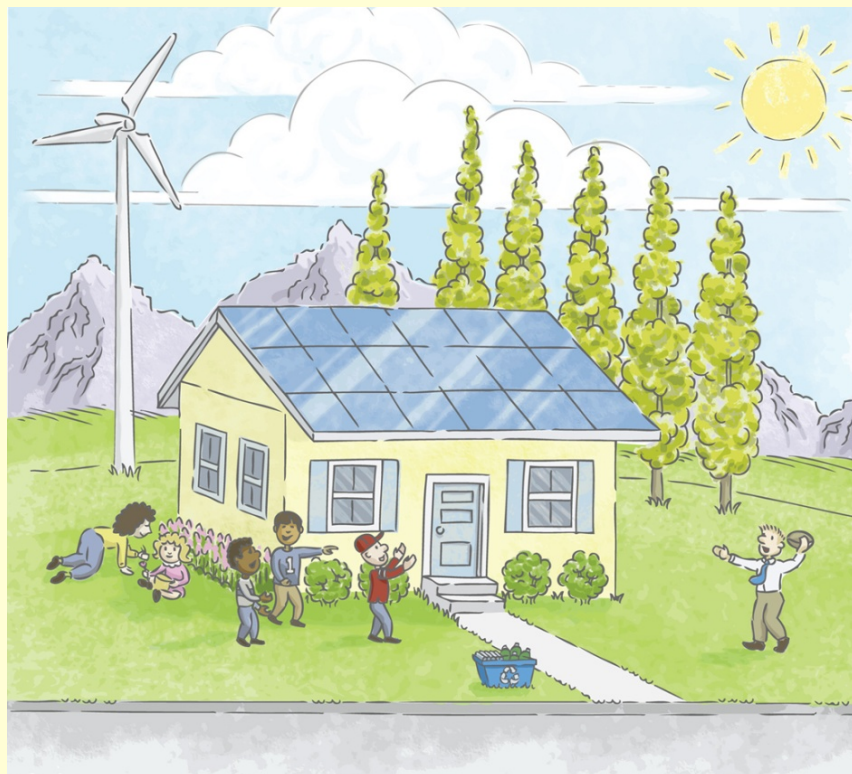

Nightly data consistency checks



SINERGISE



- **Include external registers' data in the database**
 - including updates!
- **Schedule your controls against these registers**
- **On inconsistency found, annotate the farm accordingly**
 - Meeting with farmer is automatically scheduled as the farm holder has to be present during changes

Prikaz kontrol za KMG_MID 100180364

Iskalnik

	KMG_MID	Tip	Šifra	Tekst	Povezava
	100180364	INFO	KMG-90001	Kmetijsko gospodarstvo JE v območju z omejenimi dejavniki LFA areas	>>
	100180364	INFO	TNS-40005	Nosilec je vpisan v RPGV z RPGV_ID 98299 Wine register	>>
	100180364	WARN	KMG-00021	Domače ime kmetijskega gospodarstva ni določeno Domestic name of the farm?	
	100180364	WARN	KMG-00107	KMG nima določenega namestnika nosilca, obstajajo pa še drugi člani kmetije, starejši od 18 let There is no substitute for the holder	>>

Nazaj | Na prvi

Example - Central population register



Changes of the person's status

- if a person dies, the system is notified and a meeting scheduled with members of the farm in order to enter a substitute person or close the farm holding



- Prva stran
- Moji sestanki
- Moja organizacija
- Organizacije
- Dokumenti
- Izpisi
- Forum
- Izvoz GERK-ov
- Šifranti
- Managers
- Vpogled eGOSP
- Odjava
- Iskanje KMG MID:
- Napredno iskanje
- Vpogled stanja na dan:
- Vpiši nov KMG
- Grafična aplikacija - Pregledovanje

Podatki o KMG 1001: 5: 3 Skrij

KMG_MID	1001 5 3
Vrsta KMG	KMG - Kmetija
Domace ime	ŠTARKL
Naslov KMG	Š O E, K N L JCE, K N L JCI 7, 3: 2 Š O E
Upravna enota sedeža KMG	(3) CELJE
Ime priimek (naziv) nosilca KMG	PETER RABBIT WARNING IN RED
Naslov nosilca KMG	Š O E, K N L JCE, K N L JCI 7, 3: 2 Š O E
Kontaktne podatke nosilca KMG	Tel: 03-577 40 59
Ime priimek (naziv) namestnika KMG	ni podatka
Naslov namestnika KMG	
Nosilec KMG vpisan v	EIRŽ-GOVEDO
Upravna enota nosilca KMG	(3) CELJE
Opomba RKG	NOSILEC KMG : 03199026027
Opomba strokovnega sodelavca	
Opomba nosilca KMG	
Status KMG	Veljavni zapis
Stanje zadnjega sestanka	KONČAN 10.04.2009; Zahteva: KMET
Zgodovina	...

Spremeni:

Detajlni podatki Skrij

KMG vpisan v	GOVEDO
Podatki o vpisu	
Število "sestankov"	3
Število/Površina GERK-ov (+KZU)	0 / ha (KZU 0 / ha)
Število GERK-ov za prevzem	0

Seznam subjektov

Iskalnik	
SUBJ_ID	6135
Uredi	
Naziv	PETER
Priimek	RABBIT
Ime	
Uradni naziv	
TIP	FO
Državlj.	Slovenija
HS_MID	11262058
Naslov subjekta	Š O E, K N L JCE, K N L JCI 7, 3: 2 Š O E
Davčna št.	35664053
Datum rojstva	30.06.1925
Maticna št.	
Telefonska št.	0 -577 40 59
Opomba	
Izvor	SUBV2000
Prenos SUBJ_ID	
Vzrok izbrisa	
Datum ZS	02.06.2009
Status	P
Klasif. dej. ID	
Elektronski naslov	
HS_MID_STPR	11262058
Naslov stalnega prebivališča	Š O E, K N L JCE, K N L JCI 7, 3: 2 Š O E
CRP zastavica	D
	Umrl 30.05.09 DECEASED
Gospodinjstvo	
Nazaj Naprej	

Example – Land use



- **First used for initial LPIS data setup**
- **Used as a "control while entering data"**
 - farmer cannot claim the land if it is overlaid with a land use polygon stating forest use, built-up area
 - assistance with on-the-spot controls
- **Regular check**
 - The land use is changing continuously so LPIS have to be updated



Example – Land use

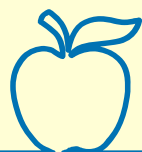
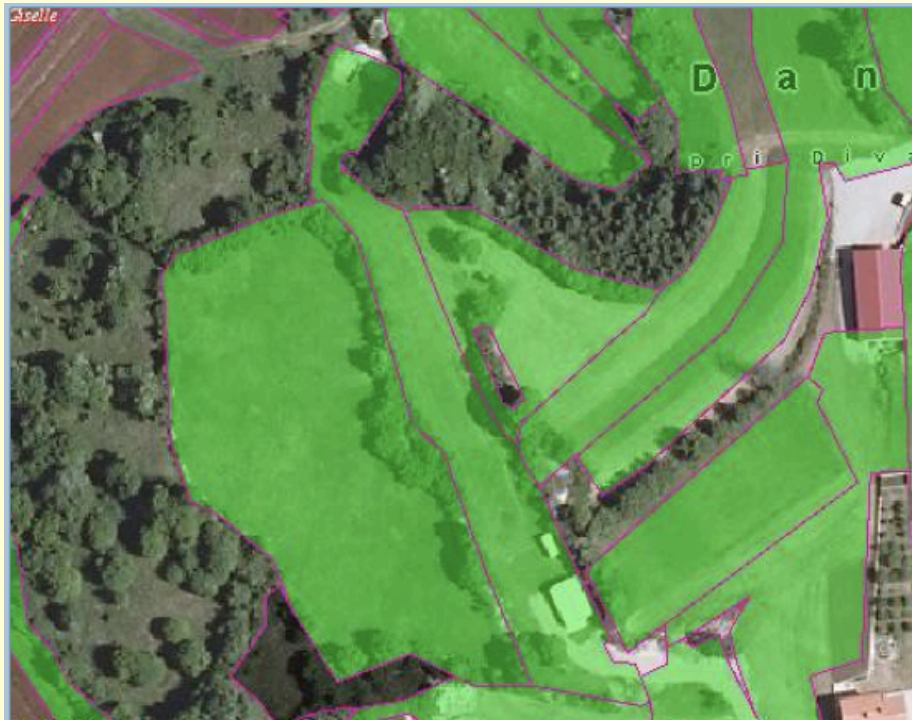

External action triggered controls



● On the spot checks

- if non-eligible area is found during on the spot control, it is processed and LPIS updated

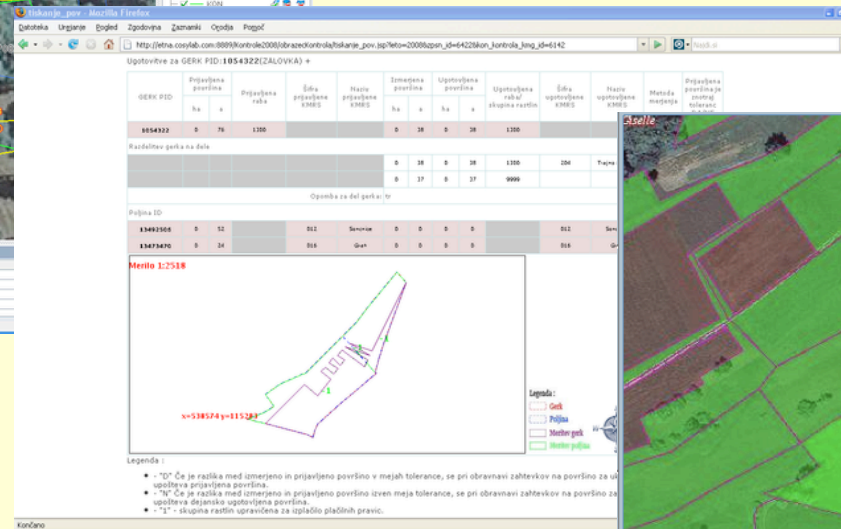
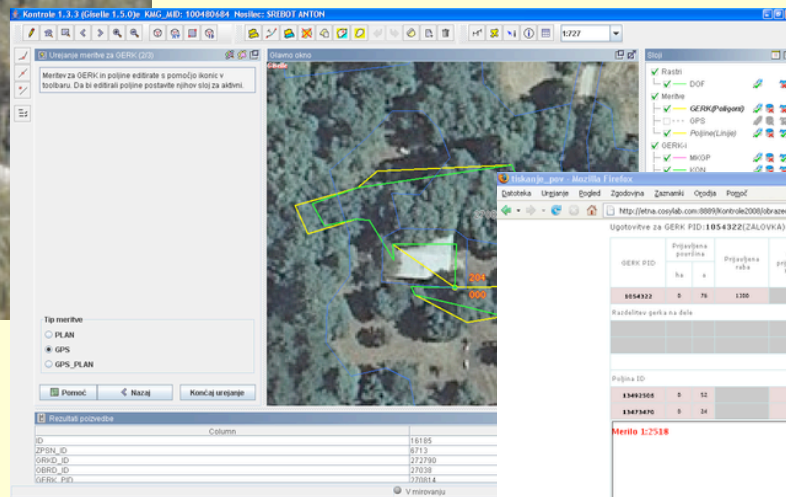
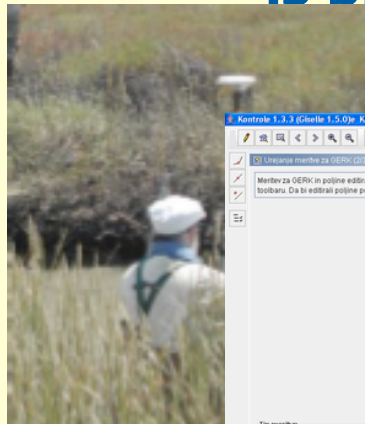

MINISTRY OF

Other possible controls

● Orthophoto

- most commonly the orthophoto is used only as a visual control
- could we include semi-automatic control?
 - image processing + statistics + user's comment
- some image processing in order to check user's input on-the-fly?

● Any ideas?



MINISTRY OF AGRICULTURE, FORESTRY AND FOOD

Improving external registers



- **None of the registers is perfect**
- **All have to be maintained**
- **One can use LPIS process to improve these registers**
 - **i.e. if the on-the-spot control discovers discrepancy between land use layer and state on the field, the land use layer is automatically updated**



How to establish controls



- **design a system integrated to as many registers as possible (for input use; users should select values; no free text if possible)**
- **do not limit too many user's actions at the beginning**
 - they are already confused with the complexity
 - observe types of mistakes users are doing and add controls one by one
- **integrate new registers to improve quality and consistency**
 - each time a new register is added, one should update the data entered before that moment
 - as later, more inconsistency which have to be resolved manually



Establishment – technical part



SINERGISE



- **Replicate data from external registers to the central database (on- line, daily or weekly,...)**
- **Add additional checks to the application**
 - **Application logic or Database level**
 - **Decide about allowed/forbidden discrepancy between the register and the user's input**
 - **if it is allowed, user should always write an explanation (force them)**



Benefits



- **Better quality of the data**
- **Better consistency of the data**
- **Less effort needed for maintenance of the data**
- **Less frustration to the farmers**

- **Lesser penalty 😊**

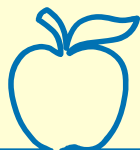
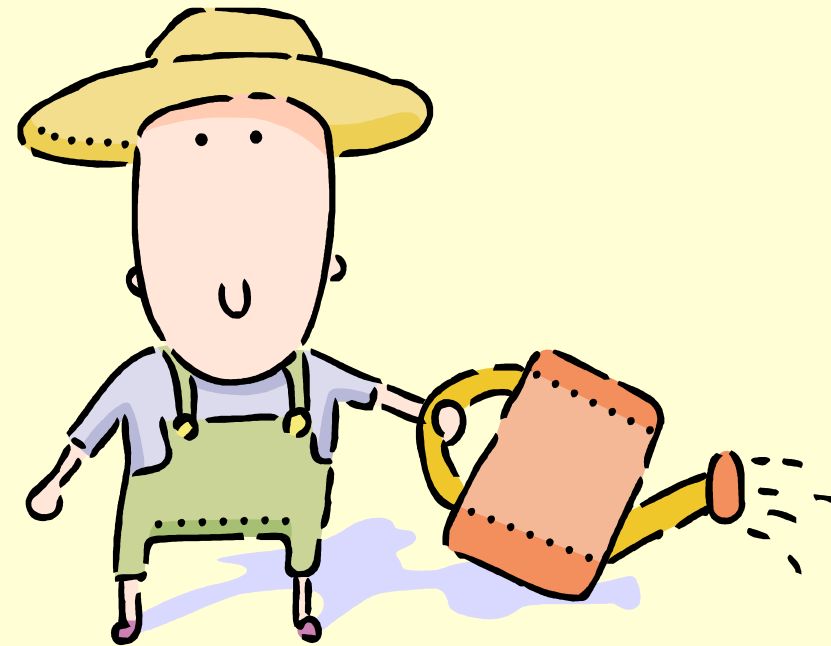

MINISTRY OF AGRICULTURE, FORESTRY AND FOOD

Lessons learned



- **Integrate as soon as possible**
 - to avoid data inconsistency
 - to avoid EC penalty
- **Included registers should be of proper quality**
- **It requires some effort but it is worth it**

